US 75 RAMP CLOSURES

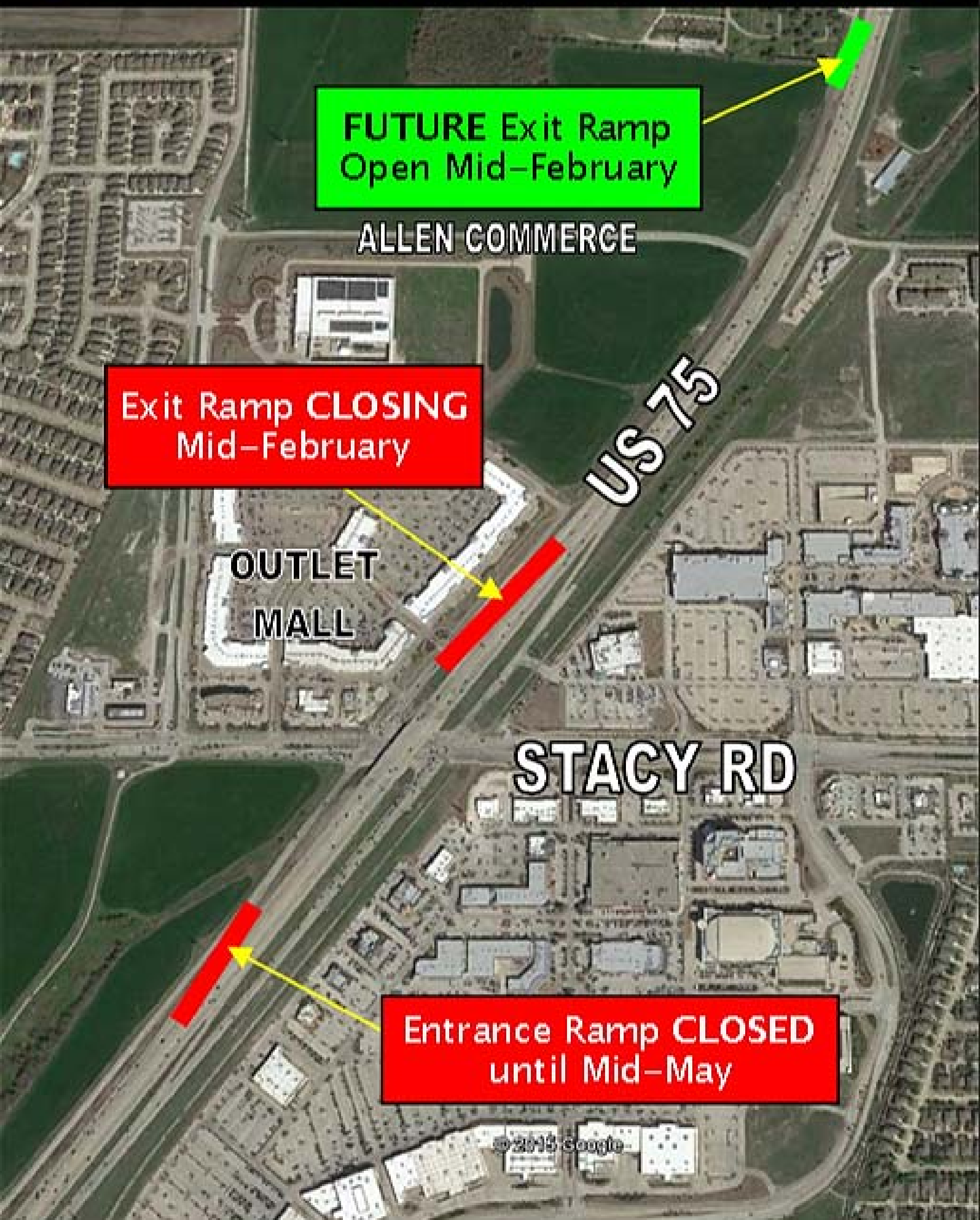

JANUARY 5, 2016