ZONING & PLATTED SUBDIVISION MAP

CITY OF ALLEN

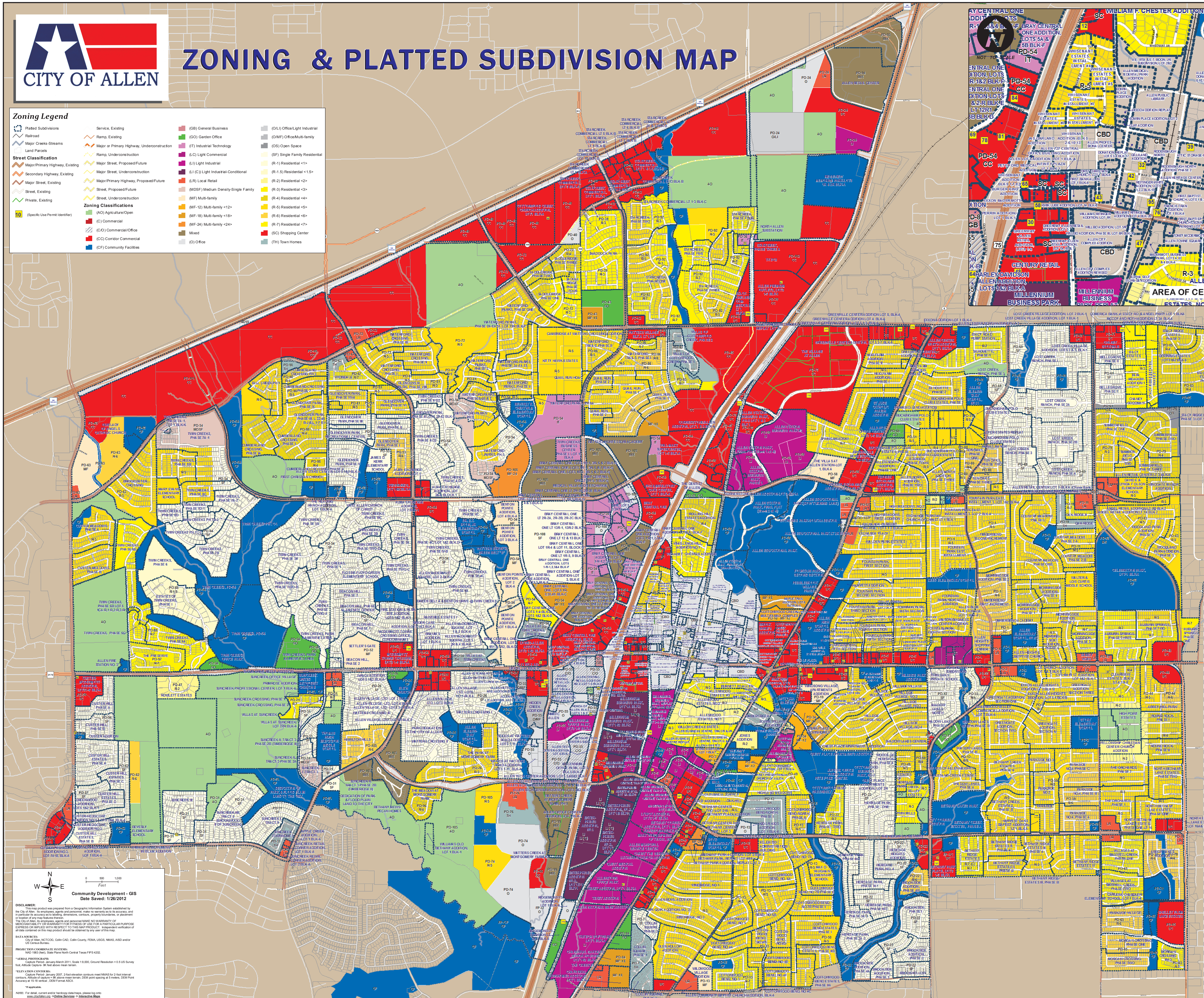

Community Development - GIS
Date Saved: 1/26/2012

DISCLAIMER:
This map product was prepared from a Geographic Information System established by the City of Allen. Its employees, agents and personnel, make no warranty as to its accuracy, and in particular its accuracy as to labeling, dimensions, contours, property boundaries, or placement or location of any map features thereon.
The City of Allen, its employees, agents and personnel MAKE NO WARRANTY OF MERCHANTABILITY OR WARRANTY FOR FITNESS OF USE FOR A PARTICULAR PURPOSE EXPRESS OR IMPLIED WITH RESPECT TO THIS MAP PRODUCT. Independent verification of all data contained on this map product should be obtained by any user of this map.

DATA SOURCES:
City of Allen, NCTCOG, Collin CAD, Collin County, FEMA, USGS, NMAS, AISD and/or US Census Bureau.

PROJECTION COORDINATE SYSTEMS:
NAD 1983 (feet), State Plane North Central Texas FIPS 4202.

***AERIAL PHOTOGRAPH:**
Capture Period- January-March 2011, Scale 1:9,000, Ground Resolution = 0.5 US Survey foot, Altitude Capture- 9K feet above mean terrain.

***ELEVATION CONTOURS:**
Capture Period- January 2007, 2-foot elevation contours meet NMAS for 2-foot interval contours, Altitude of capture = 8K above mean terrain, DEM point spacing at 5 meters, DEM Point Accuracy at 15-18 vertical , DEM Format ASCII.

*If applicable.

NOTE: For detail, current and/or hardcopy data/maps, please log onto www.cityofallen.org → *Online Services* → *Interactive Maps*.

THIS IS TO CERTIFY THAT THIS OFFICIAL MAP WAS ORIGINALLY ADOPTED BY ORDINANCE NO. 1425-5-96 ON MAY 2, 1996, BY THE CITY COUNCIL OF THE CITY OF ALLEN, TEXAS, AND SUBSEQUENTLY UPDATED.

ATTEST: Judy Morrison, CMC/AAE, CITY SECRETARY

APPROVED: Stephen Terrell, MAYOR

SUP ID	Ordinance ID	SUP Description
<null>	2470-12-05	<null>
2	205	Gassoline Sales
3	216	Daycare
4	244	Daycare
5	245	Car Wash
7	420-11-82	Gassoline Sales
10	1912-1-01	Minor Automotive Repair
12	699-5-86	Automotive
13	701-5-86	Private Stable
14	703-6-86	Church
15	772-12-86	Church
18	825-11-87/502-4-84	Arcade
19	877-9-88	Tires Service
20	847-4-88	Lube and Oil
22	1098-4-92	Private Club
22	1098-4-92	Restaurant Private Club
24	925-6-89	Automotive-Laundy
25	937-9-89	Convenience Store
26	959-12-89	Tires and Batteries
28	980-5-90	Plant Nursery
29	1005-10-90	Gassoline Sales
30	1009-11-90	Gassoline Sales
32	1112-6-92	Automotive Repair
33	1036-6-91	Gassoline Sales
34	1087-3-92	Paint and Body Shop
39	1130-9-92	Mini Warehouse
40	590-3-85	Gassoline Sales
41	1342-7-95	Restaurant Private Club
42	1280-9-94	Radio Station
43	1358-9-95	Lube and Oil
44	979-5-90	Automotive-Laundy
45	1411-3-96	Gassoline Sales
46	1423-5-96	Automotive-Laundy
47	1424-5-96	Mini Warehouse
48	1432-6-96	Restaurant Private Club
51	1463-1096	Mini Warehouse
53	1525-9-97	Utility Substation
54	1833-5-00	Fueling Station
55	1552-11-97/1687-2-99	Helistop
56	1557-12-97	Service Station
58	1605-6-98	Restaurant Private Club
59	1613-7-98	Service Station
60	1636-9-98	Service Station
61	1677-1-99	Monopole
62	1680-1-99	Restaurant Private Club
63	1716-4-99	Mini Warehouse
64	1622-8-98	Motorcycle Sales
65	1729-5-99	Service Station
66	1727-5-99	Restaurant Private Club
67	1740-7-99	Cleanning Plant/Laundy
68	1774-9-99	Service Station
69	1786-12-99	Restaurant Private Club
70	1792-12-99	Motorcycle Sales
72	1722-5-99	Service Station
73	1482-2-97	Cellular Tower
74	615-6-85	Service Station
75	1821-4-00	Outdoor Display and Sales
76	1834-5-00	Dry Cleanners
77	1808-3-00	Restaurant Private Club
78	1843-6-00	Outdoor Display and Sales
80	1865-8-00	Restaurant Private Club
81	1845-6-00	Restaurant Private Club
82	1878-9-00	Restaurant Private Club
83	1924-2-01	Outdoor Storage and Display
84	1926-3-01	Restaurant Private Club
85	1946-5-01	Restaurant Private Club
86	1968-8-01	Gassoline Sales
87	1967-8-01	Gassoline Sales
88	1983-9-01	Church Daycare Center
91	2065-6-02	Mini Warehouse
92	2062-6-02	Restaurant Private Club
94	2149-3-03	Restaurant Private Club
95	2248-12-03	Restaurant Private Club
96	2262-2-04	Restaurant Private Club
98	2370-1-05	Motorcycle Sales and Service
99	2464-11-05	Fueling Station
100	2465-11-05	Fueling Station
101	2498-3-06	Helistop
102	2598-2-07	Skilled Nursing Facility & Assisted Living Center
103	2686-12-07	Tires Service
104	2732-5-08	Tires and Batteries
105	2741-5-08	Automotive Repair
107	2811-3-09	Fueling Station
109	2897-3-10	Fueling Station
110	2908-4-10	DANCE STUDIO
111	2931-7-10	Fueling Station
112	2955-9-10	Commercial Amusement (Outdoor) Use
113	2957-9-10	UNIVERSITY
114	2968-11-10	Skilled Nursing Facility & Assisted Living Center
115	2976-12-10	Automotive Repair
116	2981-1-11	AMUSEMENT, COMMERCIAL (INDOOR) USE